

SHED AND GARAGE WORKSHEET

Configure Your Shed or Garage in 10 EASY STEPS

- 1** **DETERMINE THE SIZE.** What is this building going to be used for? The first thing you need to do when purchasing a shed or garage is to determine how much space you need. Knowing what you're going to use the structure for will get you started in the right direction. **Refer to page 4 more some insightful tips.**
- 2** **PICK YOUR STYLE.** What do you like? What works for your budget? What will best meet your needs? **Get ideas for sheds starting on page 8. Garages start on page 21.**
- 3** **BASE PRICE.** Once you've determined the size and style, refer to your price list or ask your representative for the base price. Enter the number in the space provided to begin your estimate.
- 4** **CHOOSE YOUR SIDING.** Wood siding is standard on all our structures. If you choose vinyl, indicate that as an option (Step 7) and fill in the cost. Circle your color choice on the appropriate list. **View color samples on page 15.**
- 5** **COLOR: TRIM.** Next, select your trim color. Remember, the corner trim on a vinyl sided shed is the same color as the siding. **View color samples on page 15.**
- 6** **COLOR: SHINGLES.** Finally, pick the color for your roof. All structures come standard with a 30 year, 3-tab asphalt shingle. To upgrade to an architectural shingle, check the box in the options column and fill in the charge for the option.
- 7** **CUSTOMIZE WITH OPTIONS.** Here's where you make your shed unique. Our extensive **list of options starts on page 16.** List your choices in the spaces provided. Ask your representative or refer to your price list to fill in the corresponding prices. Remember, many attractive features are already included. **Refer to page 14 for a complete list of standard features.**
- 8** **CALCULATE YOUR TOTAL.** Add the base price of your shed/garage (step 3) to your list of upgrades. Ask your representative about sales tax, shipping and a charge for labor if we're building on site
- 9** **DESIGN YOUR OWN BUILDING.** Here's where you get to design the layout of your new shed or garage. Door and window placement are totally up to you. Sketch in your ideas for a truly customized structure.
Here are a few examples...

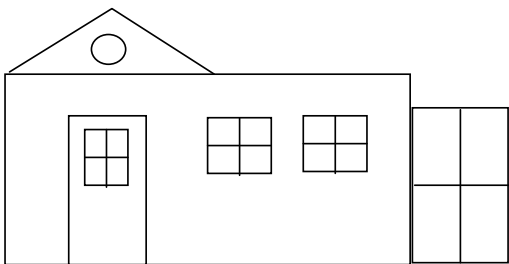

Here's a shed with the dormer, and main entry door, off center. The 2 windows are side by side. The double doors are located on the right side

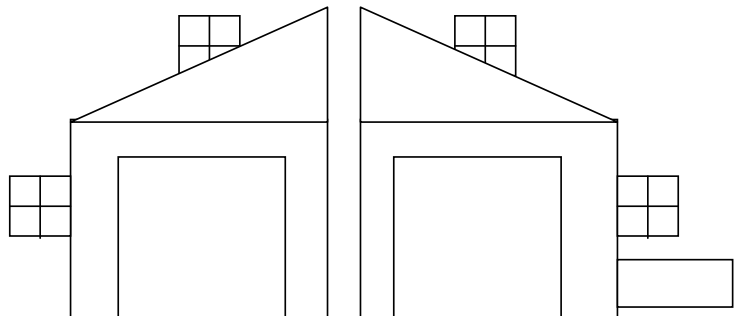

This customer wanted a 2 car, single story garage. They wanted 2 windows on the back wall. The window on the left side will be centered on that wall. The side entry door is going to be place on the right side of the garage, near the front. The remaining window will be aligned with the window on the opposite wall.

- 10** **TELL US ABOUT YOU.** Enter your complete contact information here and you can literally fax this completed to us as an order. We'll most likely have a few questions so make sure to include a phone number and/or email address.

NOTHING TO IT!

SHED AND GARAGE WORKSHEET

1 BUILDING SIZE _____

3 BASE PRICE _____

Please circle style, paint or vinyl color, trim color and roof color.

2 Style	Paint	4 Vinyl	5 Trim	6 Shingles	7 Option (See Options list)	Price
<i>Refer to page 15 for color samples</i>						
Mini Barn	Barn Red	Linen	Barn Red	Black		
A-Frame	Blue	Tan	Blue	Brown		
Hywall	Brown	Clay	Brown	Dk. Brown		
Quaker	Dk. Brown	Beige	Dk. Brown	Weatherwood		
Dormer	Beige	White	Beige	White		
Garden	Clay	Lt. Gray	Clay	Granite		
Hip Roof	Hunter Grn	Dk. Gray	Hunter Grn	Dk. Green		
Board & Batten	Green	Blue	Green	Dk. Gray		
Pool House	White		White	Blue		
1 Car Garage	Lt. Gray		Lt. Gray			
2 Car Garage.	Dk. Gray		Dk. Gray			
Raised Roof - 2 Car	Tan		Black			
Raised Roof - 1 Car	Clear Stain		Tan			
	Cedar Stain					
	No Paint or Stain					
					Architectural <input type="checkbox"/>	
					(Not Available in White)	
					SUB TOTAL	_____
					SALES TAX	_____
					BUILD ON SITE (Add 30%)	_____
					FREIGHT (call for quote)	_____
					8 TOTAL	=====

9 INDICATE POSITION OF WINDOWS & DOORS

Refer to Step 8 - on back of worksheet for examples

8 TOTAL

Shed / 1-Car Garage

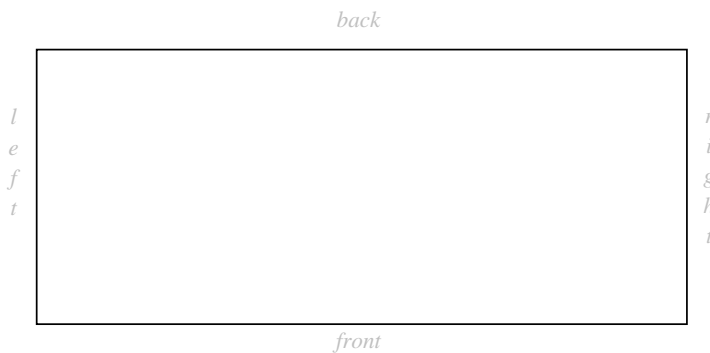

2-Car Garage

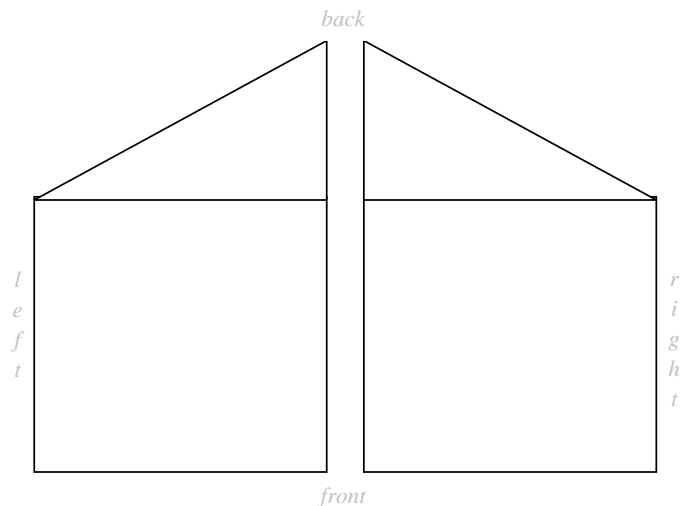

10

Name _____

Date _____

Address _____

Phone: _____

Work: _____

Cell: _____

Email: _____